balterley

Chartley Contemporary Floor Standing 4 Door Vanity Basin Unit, Polymarble Basin, 1200mm, Coastal Grey

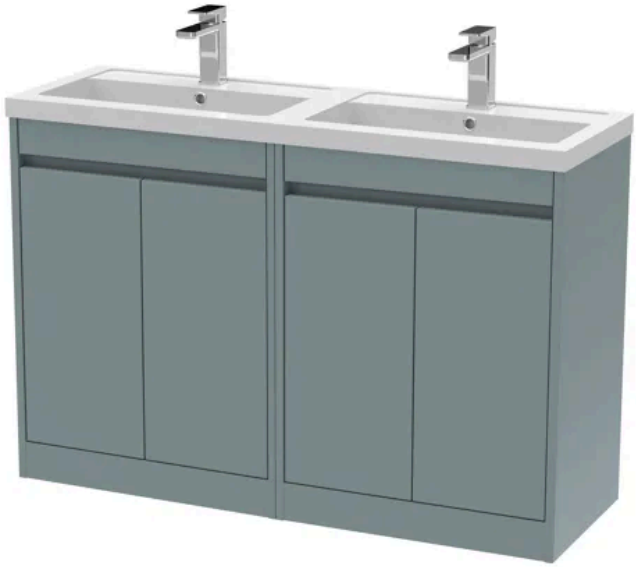

PRODUCT REFERENCE

SKU	BFED2303C
EAN	5064007025300
Brand	Balterley

PRODUCT DIMENSIONS

Product	835 x 1240 x 395mm (H x W x D)
Packaged	550 x 550 x 550mm (H x W x D)
Nett Weight	74.62 kg
Packaged Weight	75.12 kg

PRODUCT DETAILS

Country of Origin	United Kingdom
Product Material	Mfc Textured Woodgrain
Colour/Finish	Coastal Grey
Mount Type	Floor
Style	Contemporary
Construction Method	Cam & Wood Dowel
Construction Type	Rigid
Fascia Finish	Mfc Smooth Woodgrain
Handles Included	No
Inner Bowl Height	103 mm
Leg Set Included	No
Material Thickness	18 mm
No. Doors	4
No. Of Tapholes	1
Number Of Bowls	1
Overflow Cover Included	No
Overflow Included	No
Tap Included	No
Waste Included	No

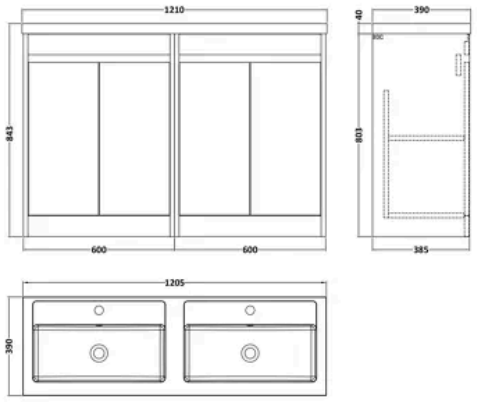

balterley

Havana 600mm Coastal Grey 2 Door Floor Standing Vanity Unit



PRODUCT DIMENSIONS

Product	835 x 620 x 395mm (H x W x D)
Packaged	835 x 620 x 395mm (H x W x D)
Nett Weight	28.5 kg
Packaged Weight	29 kg

PRODUCT DETAILS

Country of Origin	United Kingdom
Product Material	Mfc Textured Woodgrain
Colour/Finish	Coastal Grey
Mount Type	Floor
Style	Contemporary
Construction Method	Cam & Wood Dowel
Construction Type	Rigid
Fascia Finish	Mfc Smooth Woodgrain
Handles Included	No
Leg Set Included	No
Material Thickness	18 mm
No. Doors	2
Waste Shroud	No

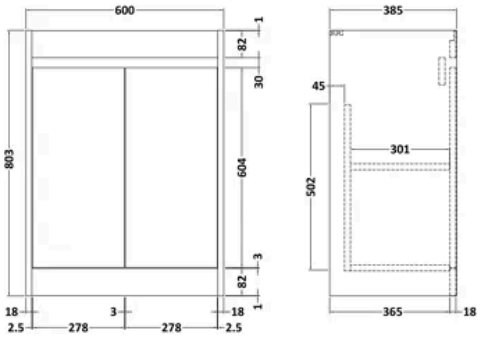

balterley

1200mm 2 Tap Hole Twin Polymarble Basin



PRODUCT DIMENSIONS

Product	100 x 1205 x 390mm (H x W x D)
Packaged	100 x 1205 x 400mm (H x W x D)
Nett Weight	18.12 kg
Packaged Weight	18.12 kg

PRODUCT DETAILS

Country of Origin	China
Product Material	Polymarble
Colour/Finish	White
Style	Contemporary
Ce Certified	Yes
Inner Bowl Height	103 mm
No. Of Tapholes	2
Number Of Bowls	1
Overflow Included	Yes
Tap Included	No
Waste Included	No

